

# BRIDGE STREET DEVELOPMENT WREXHAM

## PROJECT DESCRIPTION

Bridge Street Development site is located on the southern edge of the commercial town centre. With key views of St Giles' Church, the site is sandwiched between two conservation areas. TACP Architects have provided masterplanning, massing and development strategy services for the project. The former brewery site is proposed for mixed use development including affordable housing, local retail, commercial and leisure uses.

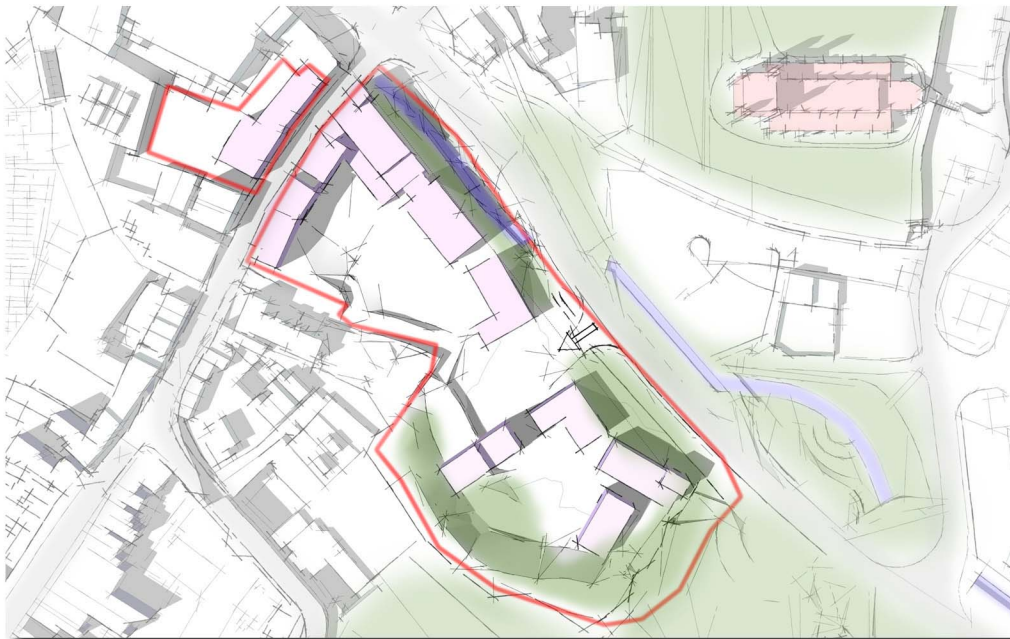
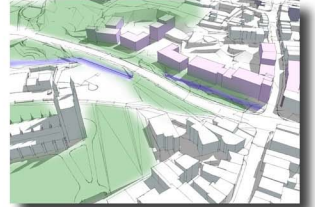

Job no: 11009  
Project Sheet no: 062

## KEY DETAILS

**CLIENT:** Welsh Assembly Government

**Location:** Wrexham

**Sector:** Master-Planning

**Construction Value:** Not Applicable

Pembroke House, Ellice Way  
Wrexham Technology Park  
Wrexham LL13 7YT  
01978 291161  
admin@tacparchitects.co.uk

[www.tacparchitects.co.uk](http://www.tacparchitects.co.uk)