

MULTI-FUNCTIONAL CONFERENCE CENTRE CHESHIRE FIRE AND RESCUE SERVICE

PROJECT DESCRIPTION

TACP Architects and Interior Designers have completed a substantial extension to the Headquarters of the Cheshire Fire and Rescue Service in Winsford, Cheshire. This £3 million project included linking together a series of existing buildings to form a central hub, which comprises conference and training rooms, a restaurant and offices. The conference facility has been designed to maximise flexibility and is capable of holding functions with up to 200 people.

In addition to the new development a number of phased refurbishment projects have run simultaneously. These include a Chief Officers suite, board room, reception and a state-of-the-art Vector training suite.

All of the projects have been procured under strict working conditions in a complex fully-functional facility. The day-to-day activities of Cheshire Fire and Rescue have been maintained during the course of the works, with close liaison with the Client.

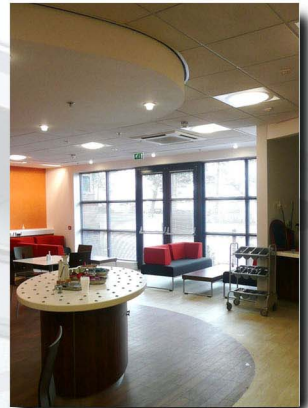

Job no: 5780
Project Sheet no: 001

KEY DETAILS

CLIENT: Cheshire Fire and Rescue Service

Location: Winsford, Cheshire

Sector: Commercial

Construction Value: £3.0 million

Pembroke House, Ellice Way
Wrexham Technology Park
Wrexham LL13 7YT
01978 291161
admin@tacparchitects.co.uk

www.tacparchitects.co.uk